DISCLAIMER
Use of these PDF files is strictly for United States Naval Academy Band auditions only.
Any other use is not authorized by the United States Naval Academy Band.
The user assumes responsibility for obtaining appropriate licenses in conjunction with any further use of copyrighted works.

# CON ALMA

By DIZZY GILLESPIE
Arranged by MICHAEL MOSSMAN

PIANO

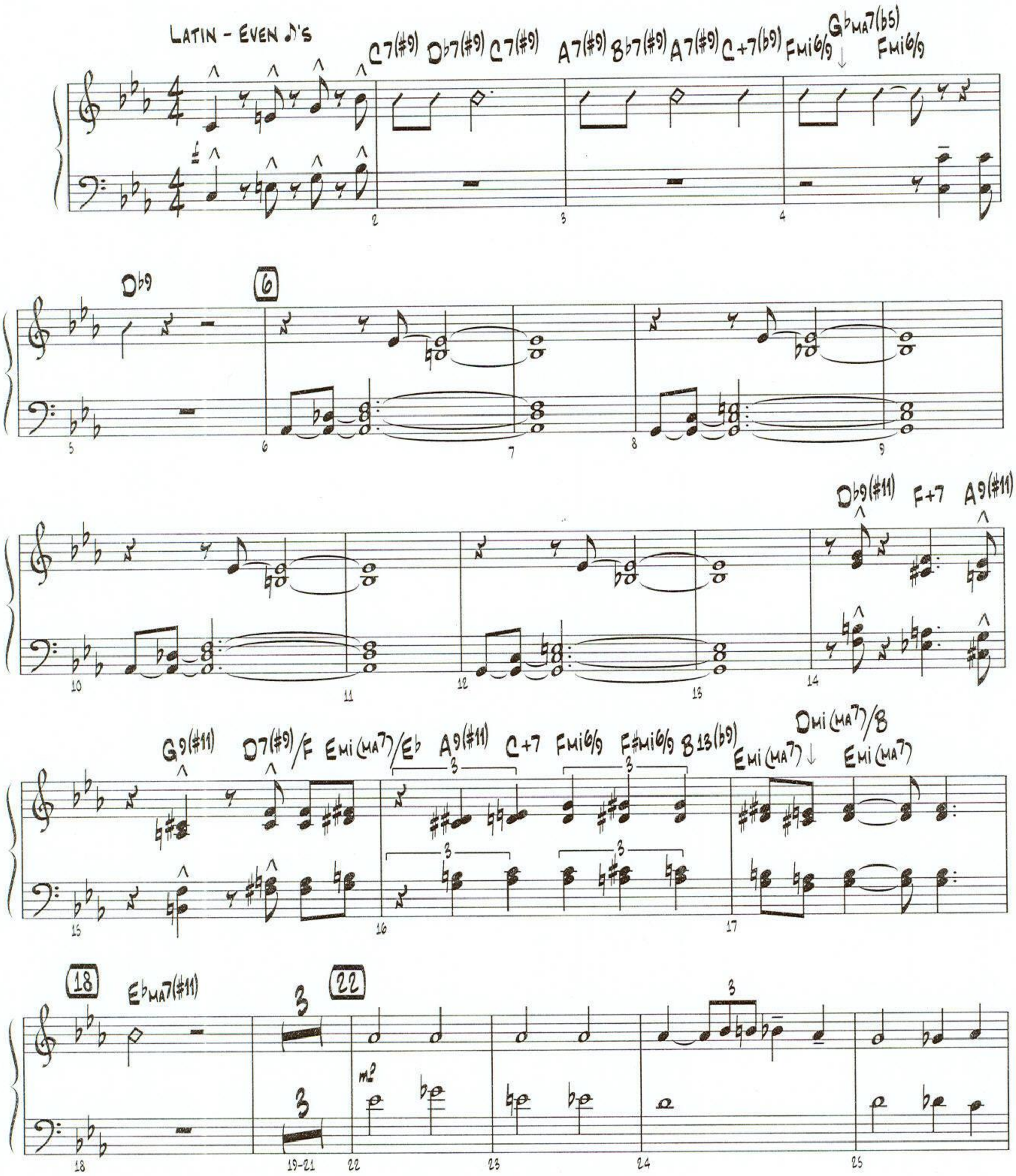


© 1956 (Renewed 1984) DIZLO MUSIC
This arrangement © 2000 DIZLO MUSIC
All Rights Controlled and Administered by EMI APRIL MUSIC INC.
All Rights Reserved International Copyright Secured Used by Permission

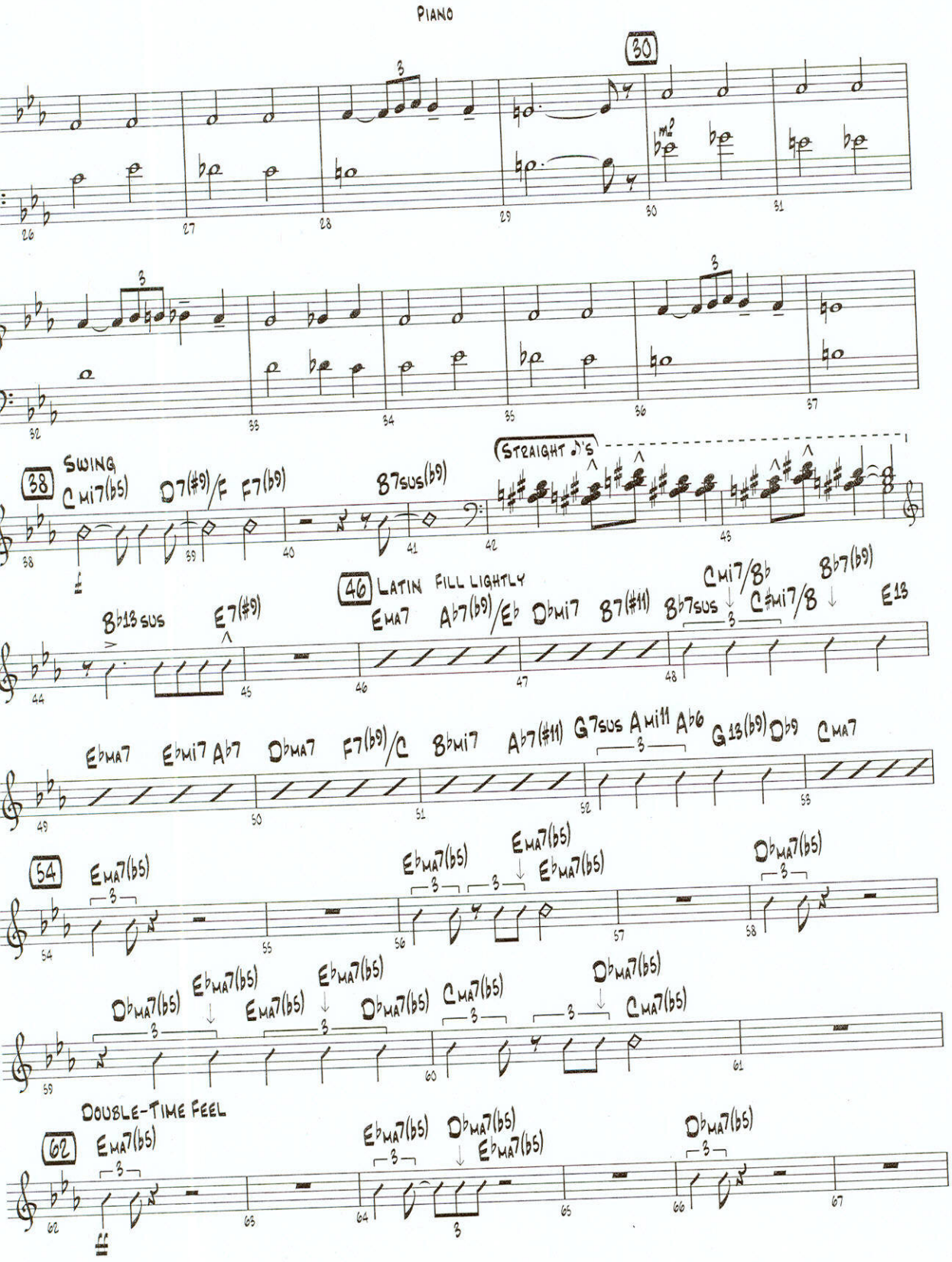
PIANO
30
38
SWING
C MI7(b5)
D7(#9)/F
F7(b9)
B7SUS(b9)
STRAIGHT ♪'S
46
LATIN FILL LIGHTLY
E MA7
A b7(b9)/E b
D b MI7
B7(#11)
B b7SUS
C MI7/B b
C #MI7/B
B b7(b9)
E13
B b13 SUS
E7(#9)
E b MA7
E b MI7
A b7
D b MA7
F7(b9)/C
B b MI7
A b7(#11)
G7SUS
A MI11
A b6
G13(b9)
D b9
C MA7
54
E MA7(b5)
E b MA7(b5)
D b MA7(b5)
DOUBLE-TIME FEEL
62

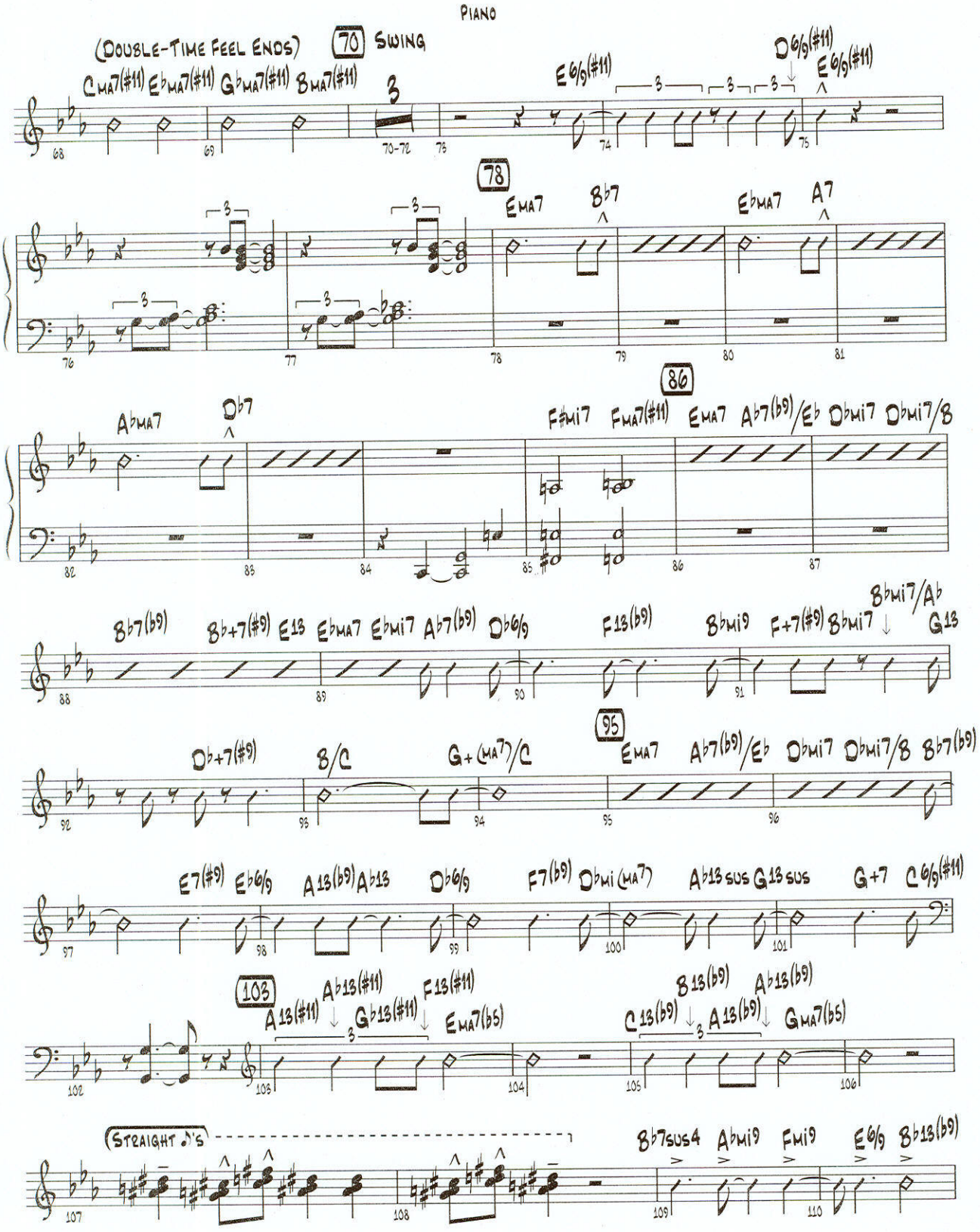
Piano
(Double-Time Feel Ends)
70 Swing
CMa7(#11) E♭Ma7(#11) G♭Ma7(#11) BMa7(#11)
E6/9(#11)
D6/9(#11)
E6/9(#11)
78
EMa7 B♭7
E♭Ma7 A7
A♭Ma7 D♭7
86
F♯mi7 FMa7(#11) EMa7 A♭7(b9)/E♭ D♭mi7 D♭mi7/B
B♭7(b9) B♭+7(#9) E13 E♭Ma7 E♭mi7 A♭7(b9) D♭6/9 F13(b9) B♭mi9 F+7(#9) B♭mi7 B♭mi7/A♭ G13
95
D♭+7(#9) B/C G+(Ma7)/C EMa7 A♭7(b9)/E♭ D♭mi7 D♭mi7/B B♭7(b9)
E7(#9) E♭6/9 A13(b9) A♭13 D♭6/9 F7(b9) D♭mi(Ma7) A♭13sus G13sus G+7 C6/9(#11)
103
A13(#11) A♭13(#11) G♭13(#11) F13(#11) EMa7(b5)
C13(b9) B13(b9) A13(b9) A♭13(b9) GMa7(b5)
Straight ♪'s
B♭7sus4 A♭mi9 Fmi9 E6/9 B♭13(b9)

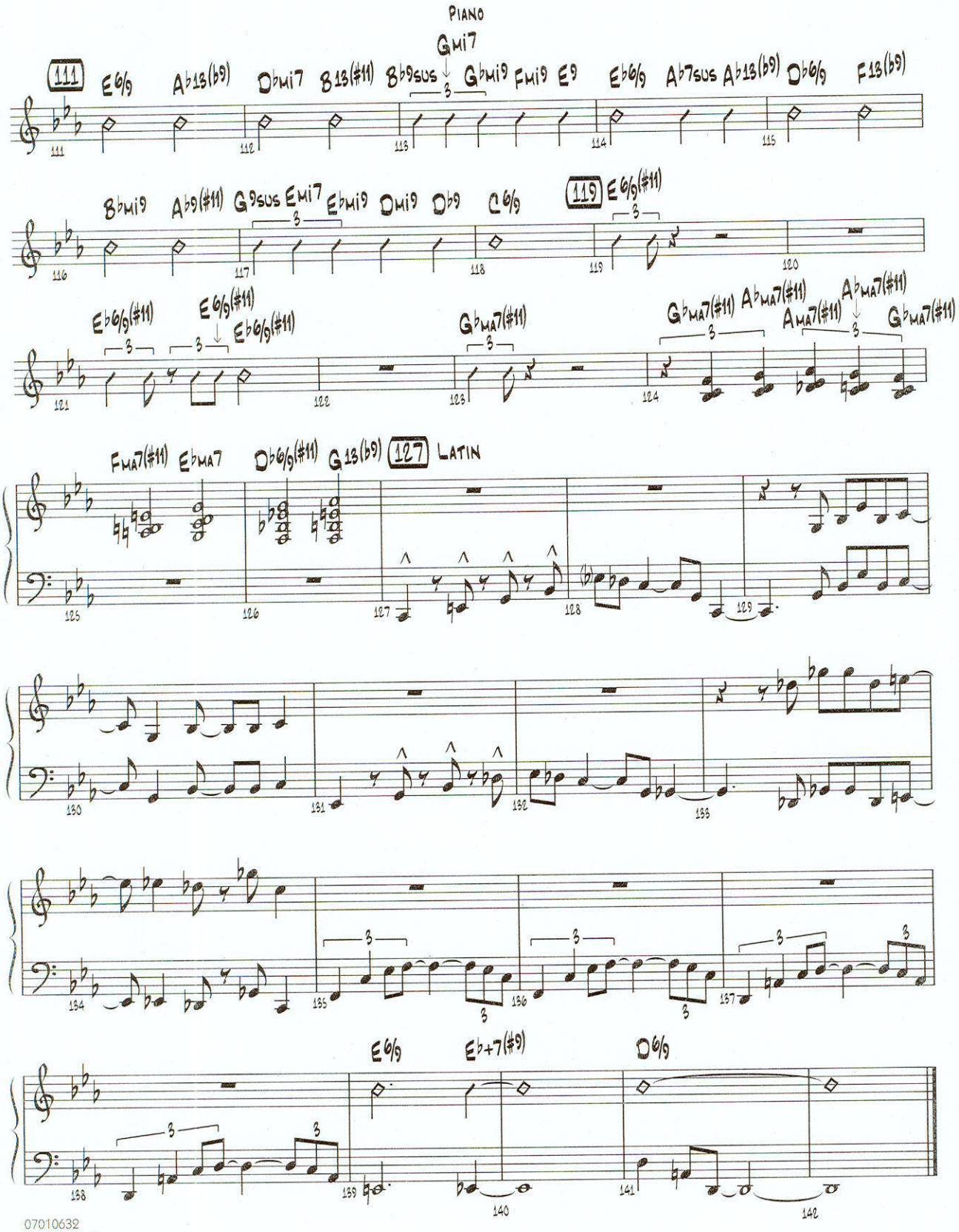
PIANO
111
E6/9
A♭13(♭9)
D♭mi7
B13(#11)
B♭9sus
G♭mi7
G♭mi9
Fmi9
E9
E♭6/9
A♭7sus
A♭13(♭9)
D♭6/9
F13(♭9)
B♭mi9
A♭9(#11)
G9sus
Emi7
E♭mi9
Dmi9
D♭9
C6/9
119
E6/9(#11)
E♭6/9(#11)
E6/9(#11)
E♭6/9(#11)
G♭MA7(#11)
G♭MA7(#11)
A♭MA7(#11)
A♭MA7(#11)
A♭MA7(#11)
G♭MA7(#11)
FMA7(#11)
E♭MA7
D♭6/9(#11)
G13(♭9)
127
LATIN
E6/9
E♭+7(#9)
D6/9