DISCLAIMER
Use of these PDF files is strictly for United States Naval Academy Band auditions only.
Any other use is not authorized by the United States Naval Academy Band.
The user assumes responsibility for obtaining appropriate licenses in conjunction with any further use of copyrighted works.

THE COWBOYS

From the Motion Picture "The Cowboy And The Girl"

PIANO, HARP & CELESTE (OPT.)

By JOHN WILLIAMS
Arranged by JIM CURNOW

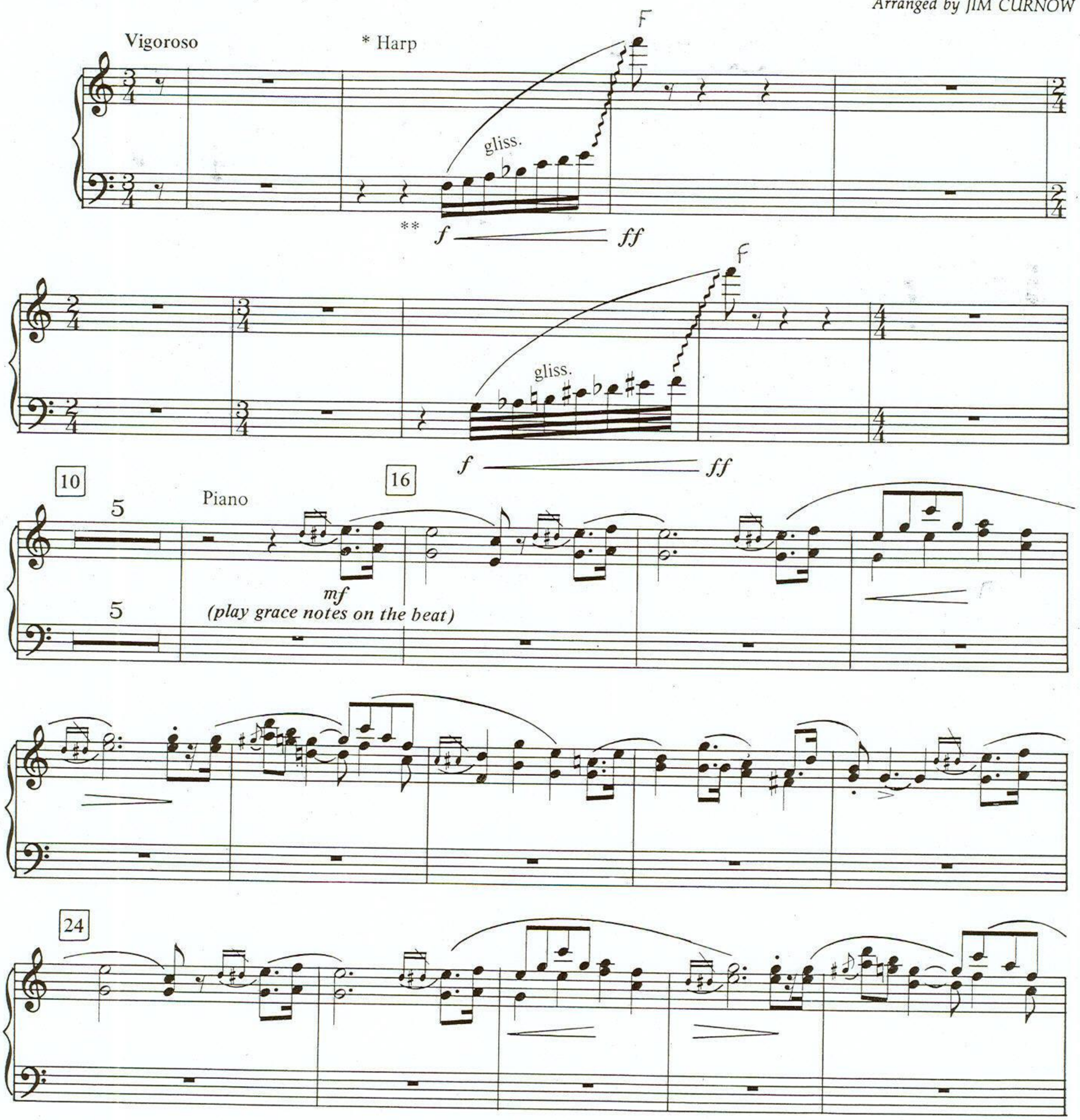

208-03070

* Harp parts may be played on piano.
** Crescendo on all glissandi.

©1972, 1986 WARNER-TAMERLANE PUBLISHING CORP.
All Rights Reserved

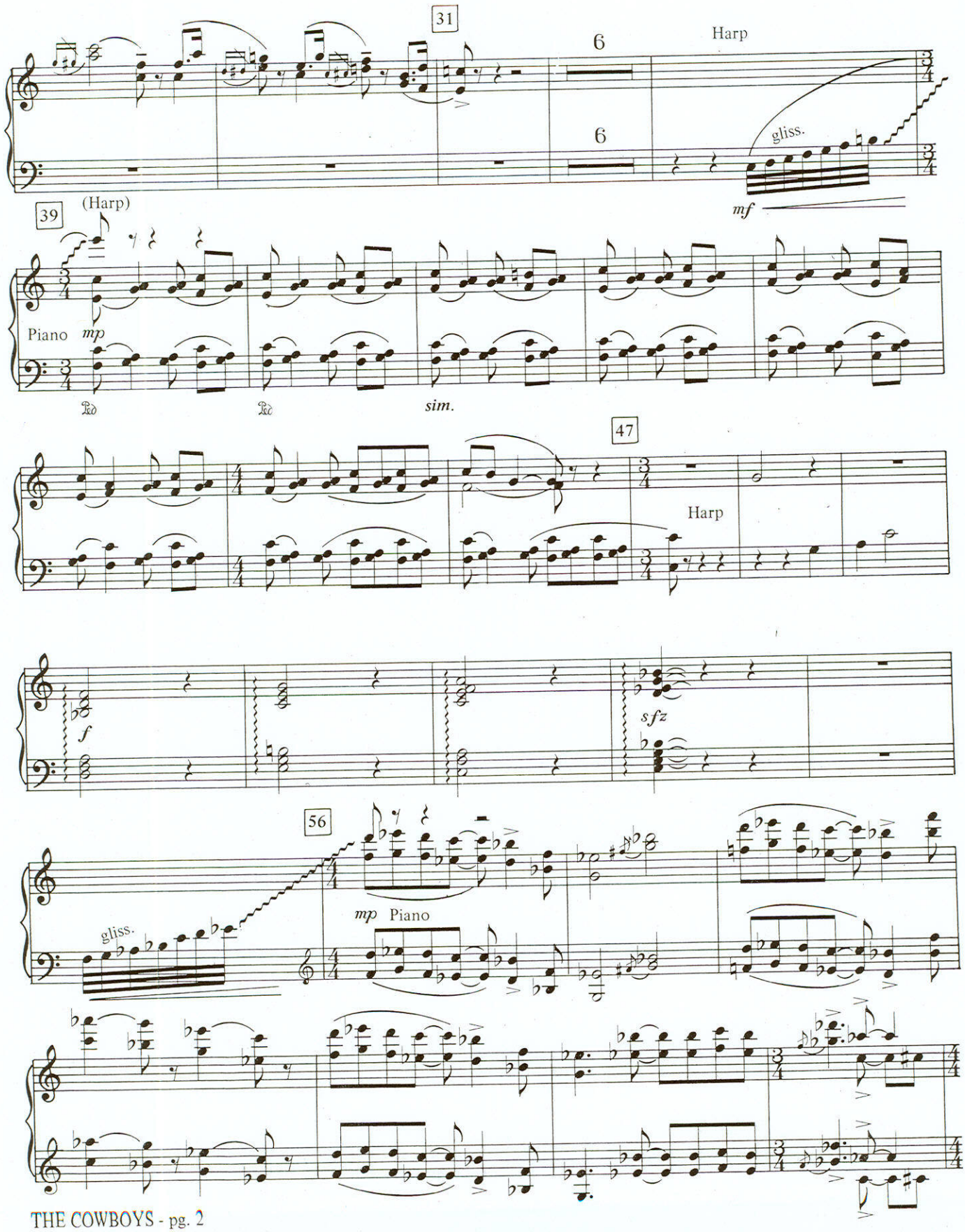
31
6
6
Harp
gliss.
mf
39
(Harp)
Piano
mp
sim.
47
Harp
f
sfz
56
gliss.
mp
Piano

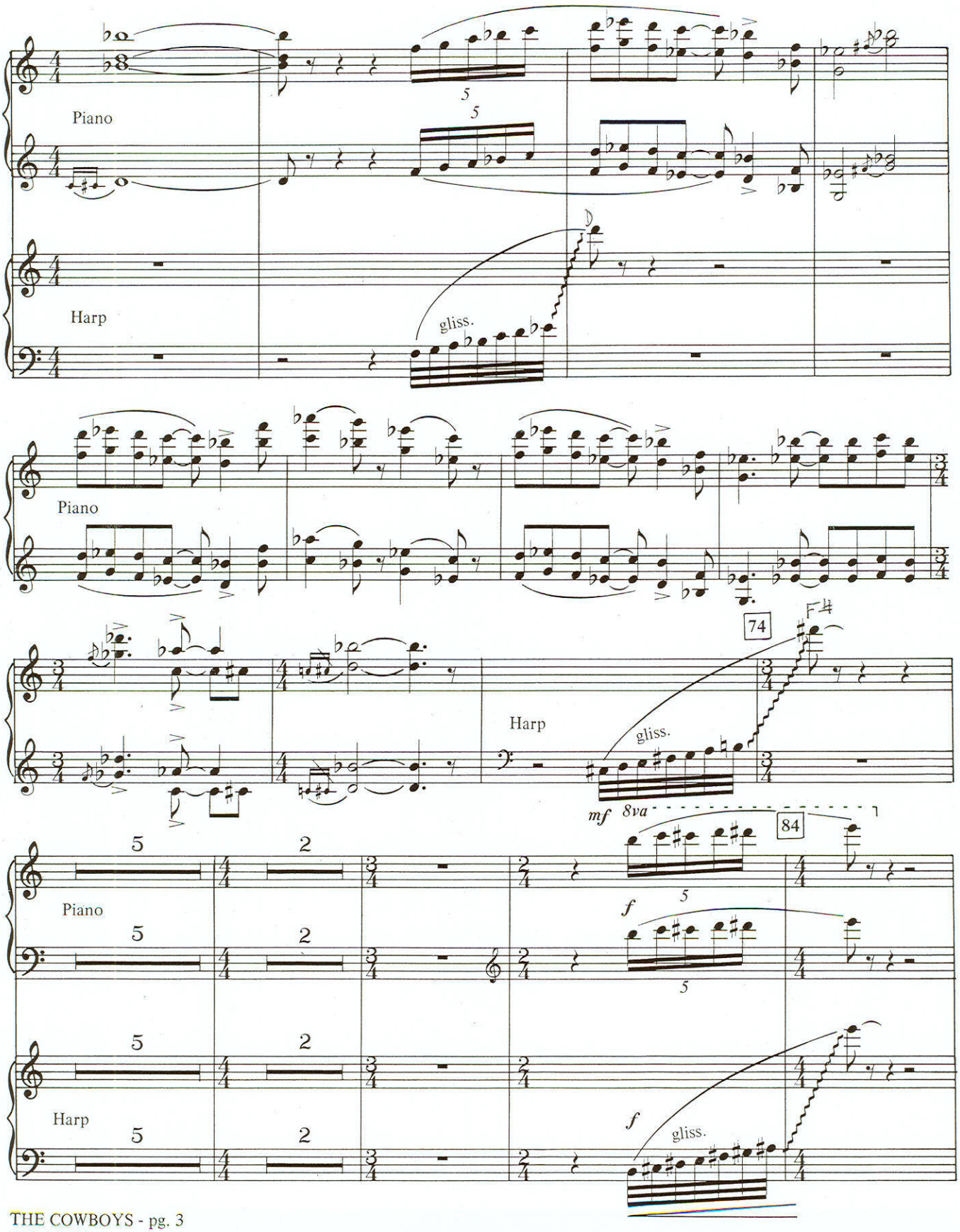
Piano
Harp
gliss.
Piano
74
Harp
gliss.
mf
8va
84
Piano
f
Harp
f
gliss.

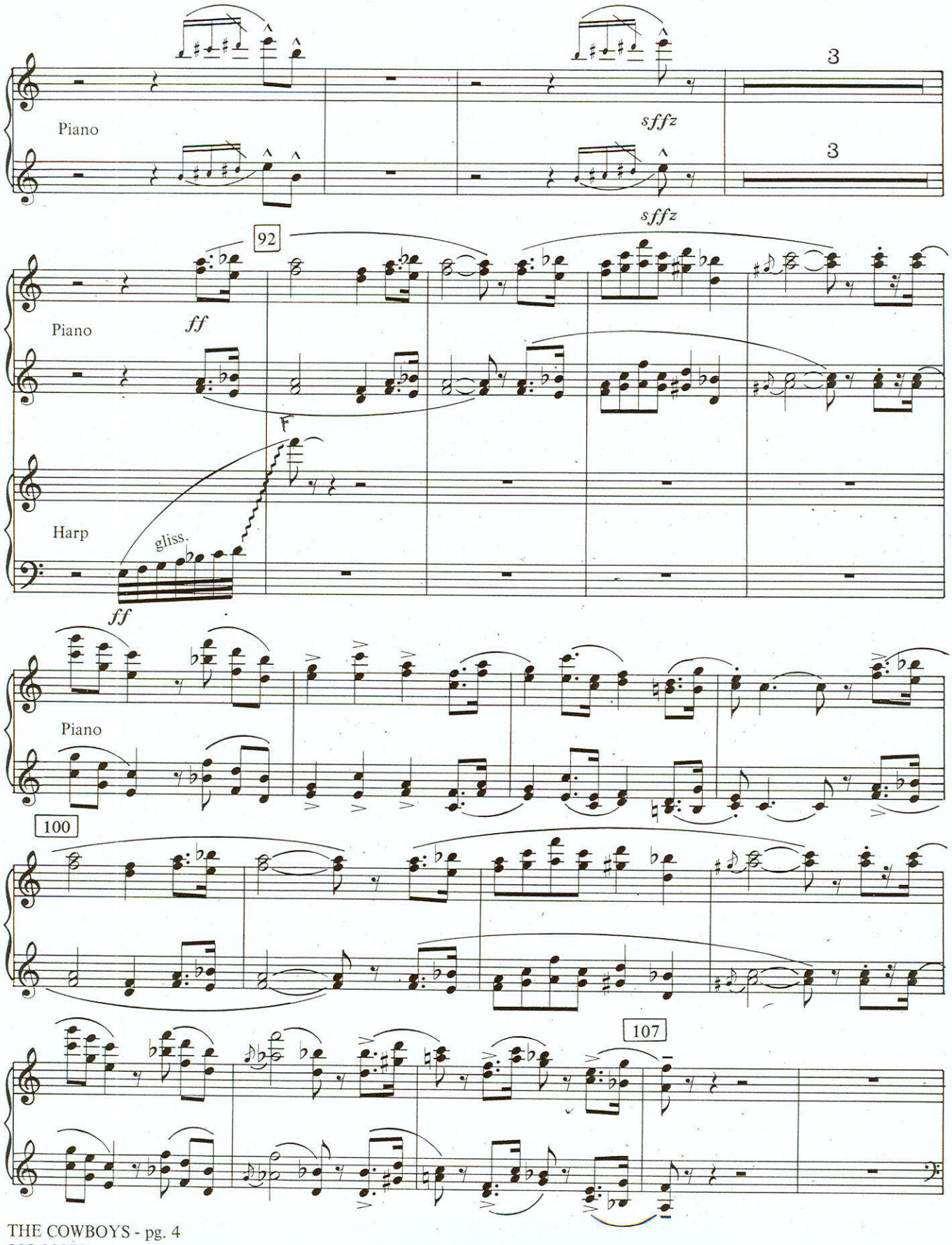
Piano
sffz
3
3
92
sffz
Piano
ff
Harp
gliss.
ff
Piano
100
107

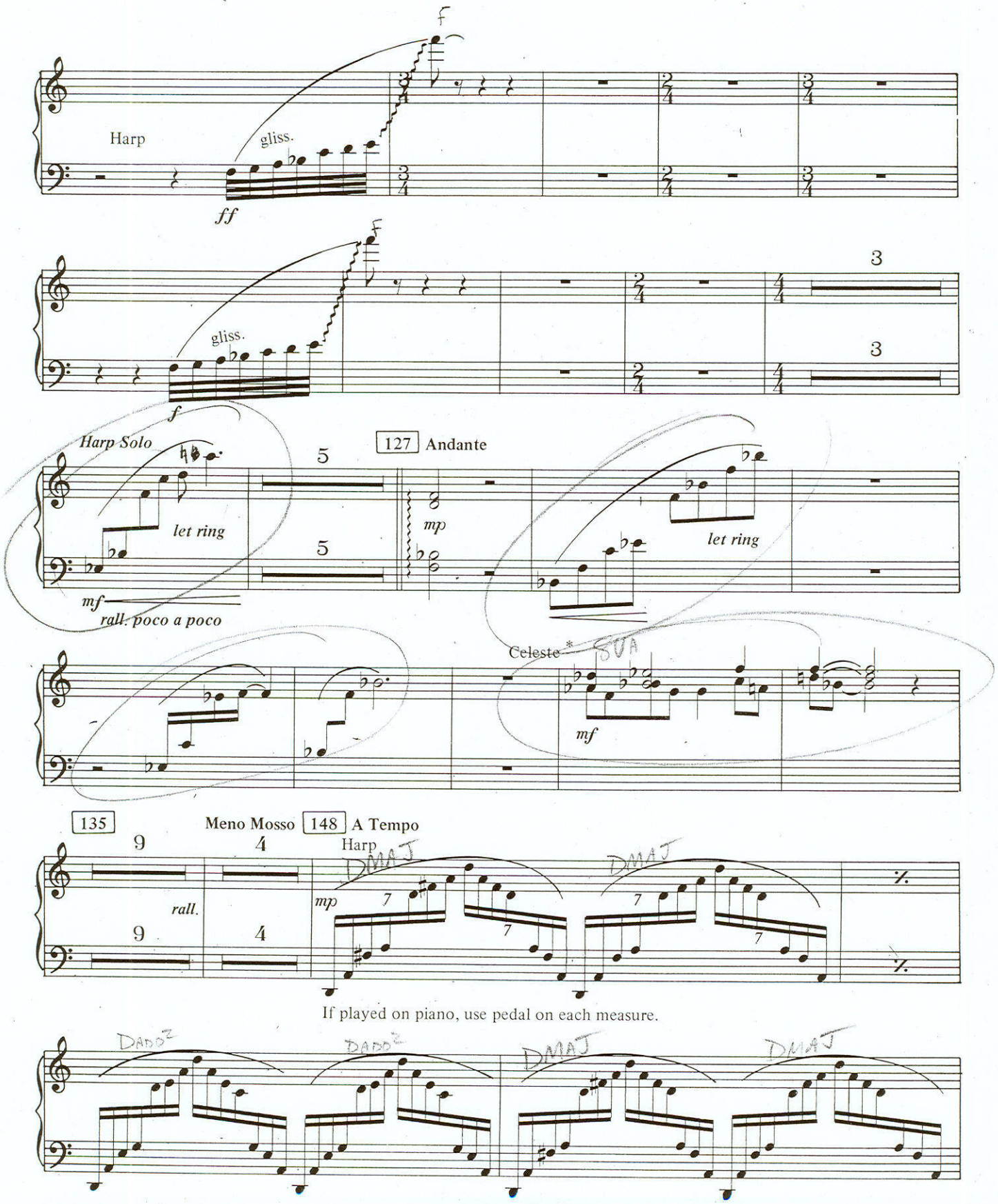

* Play on piano 8va if celeste is not available.

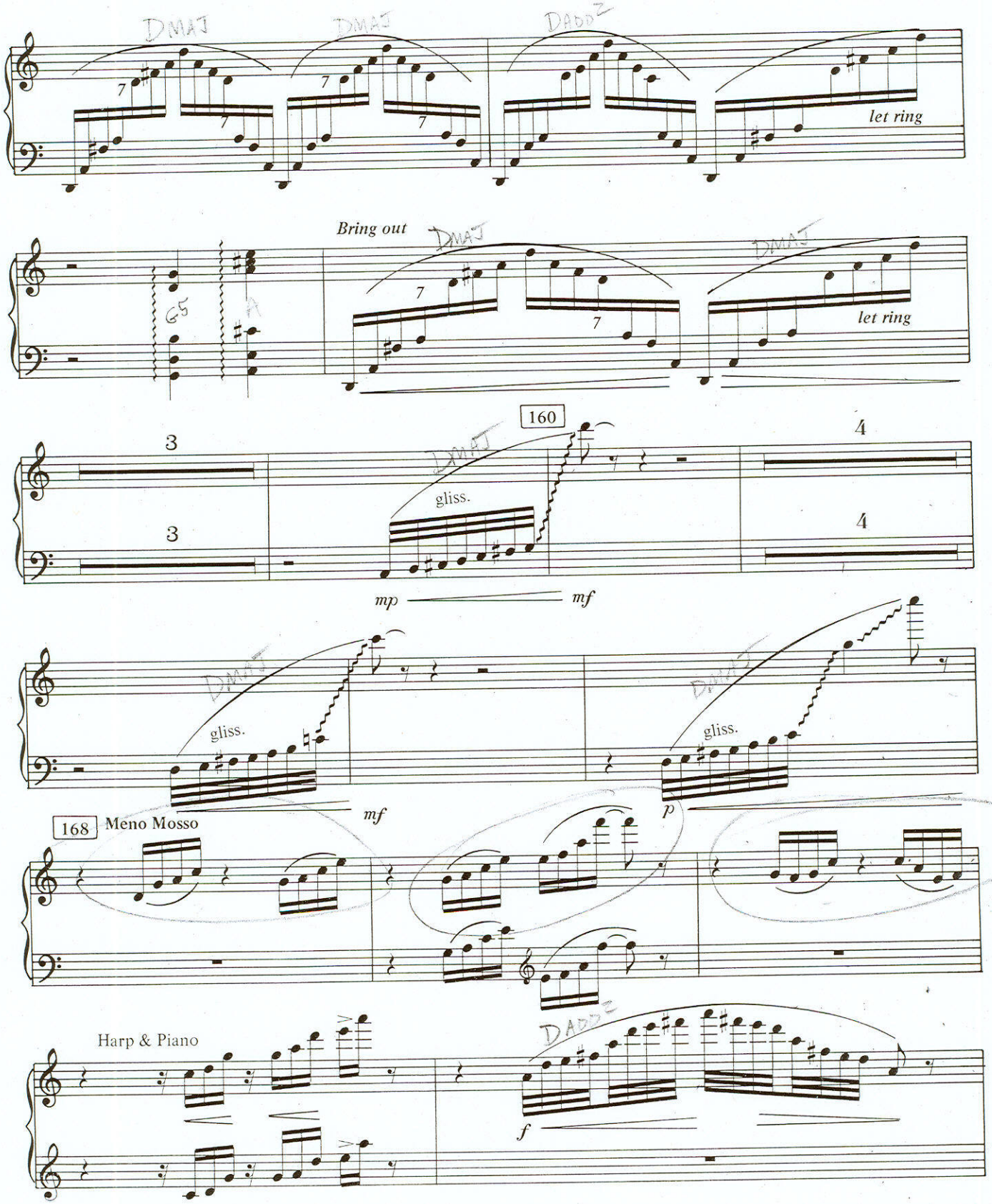
let ring
Bring out
let ring
160
gliss.
mp
mf
gliss.
mf
gliss.
p
168
Meno Mosso
Harp & Piano
f

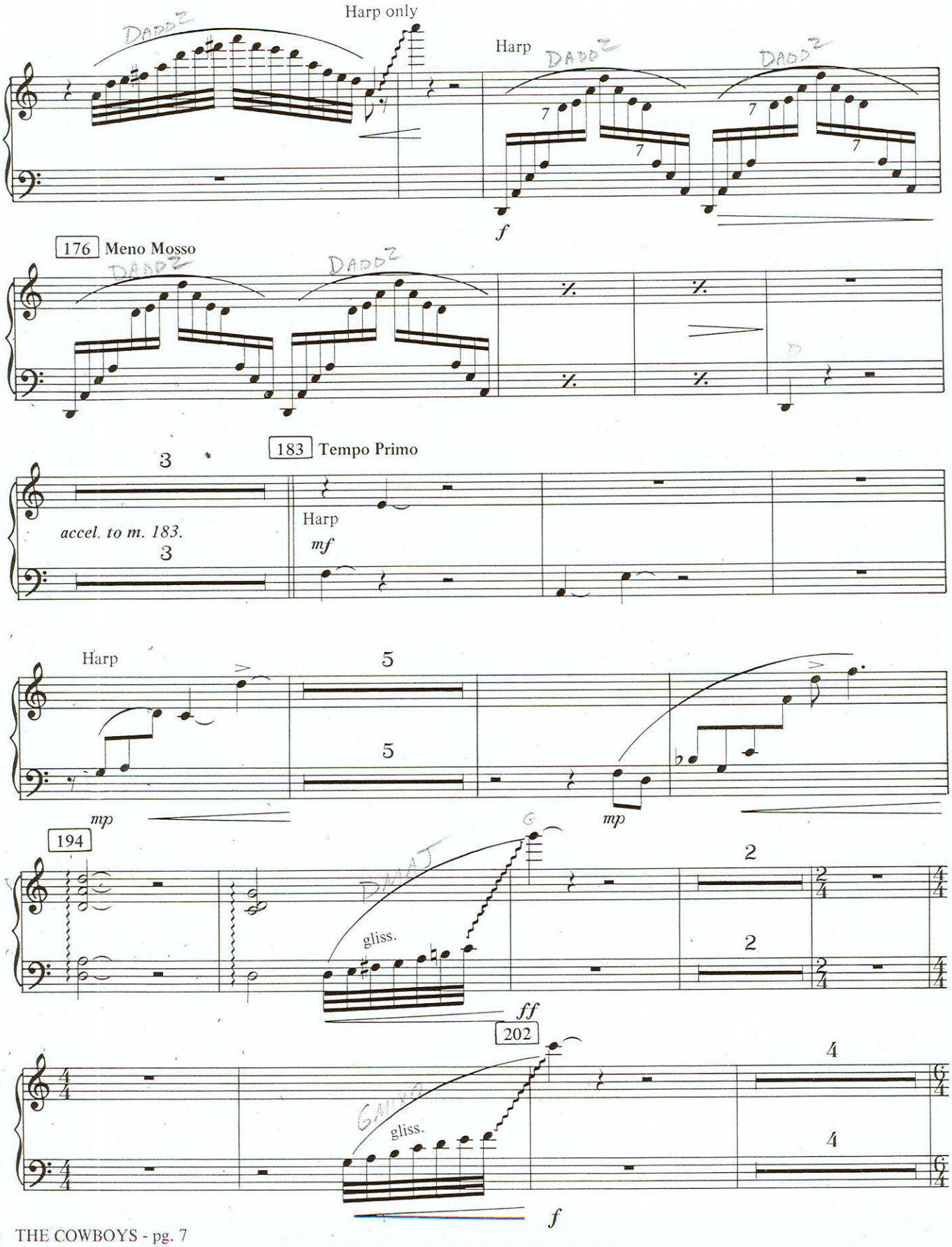
Harp only
Harp
f
176 Meno Mosso
183 Tempo Primo
accel. to m. 183.
Harp
mf
Harp
mp
mp
194
gliss.
ff
202
gliss.
f

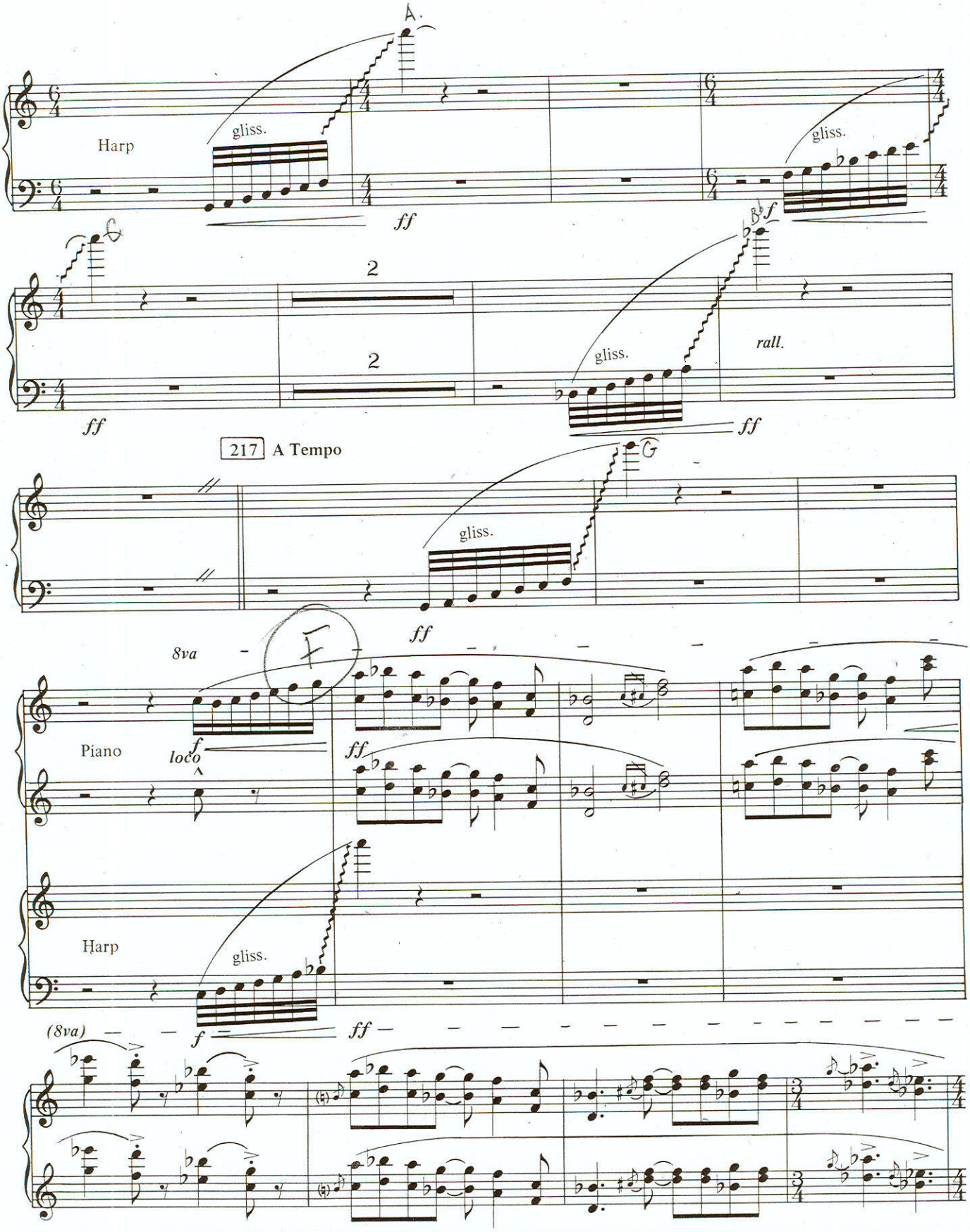
A.
Harp
gliss.
ff
gliss.
B
f
2
2
gliss.
rall.
ff
ff
217 A Tempo
G
gliss.
ff
8va
F
Piano
loco
f
ff
Harp
gliss.
(8va)
f
ff

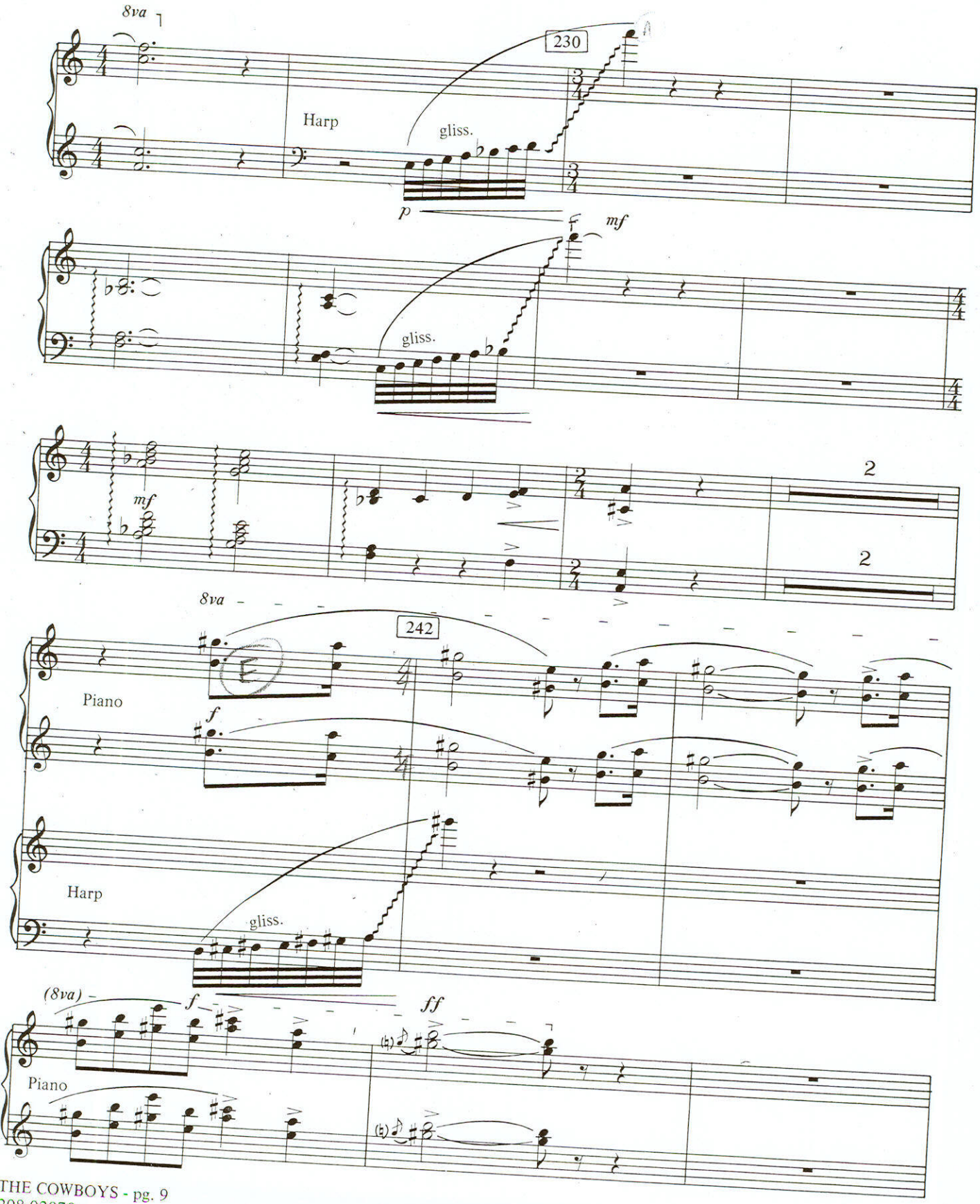
8va
230
Harp
gliss.
p
f
mf
gliss.
mf
2
2
8va
242
Piano
f
Harp
gliss.
(8va)
f
ff
Piano

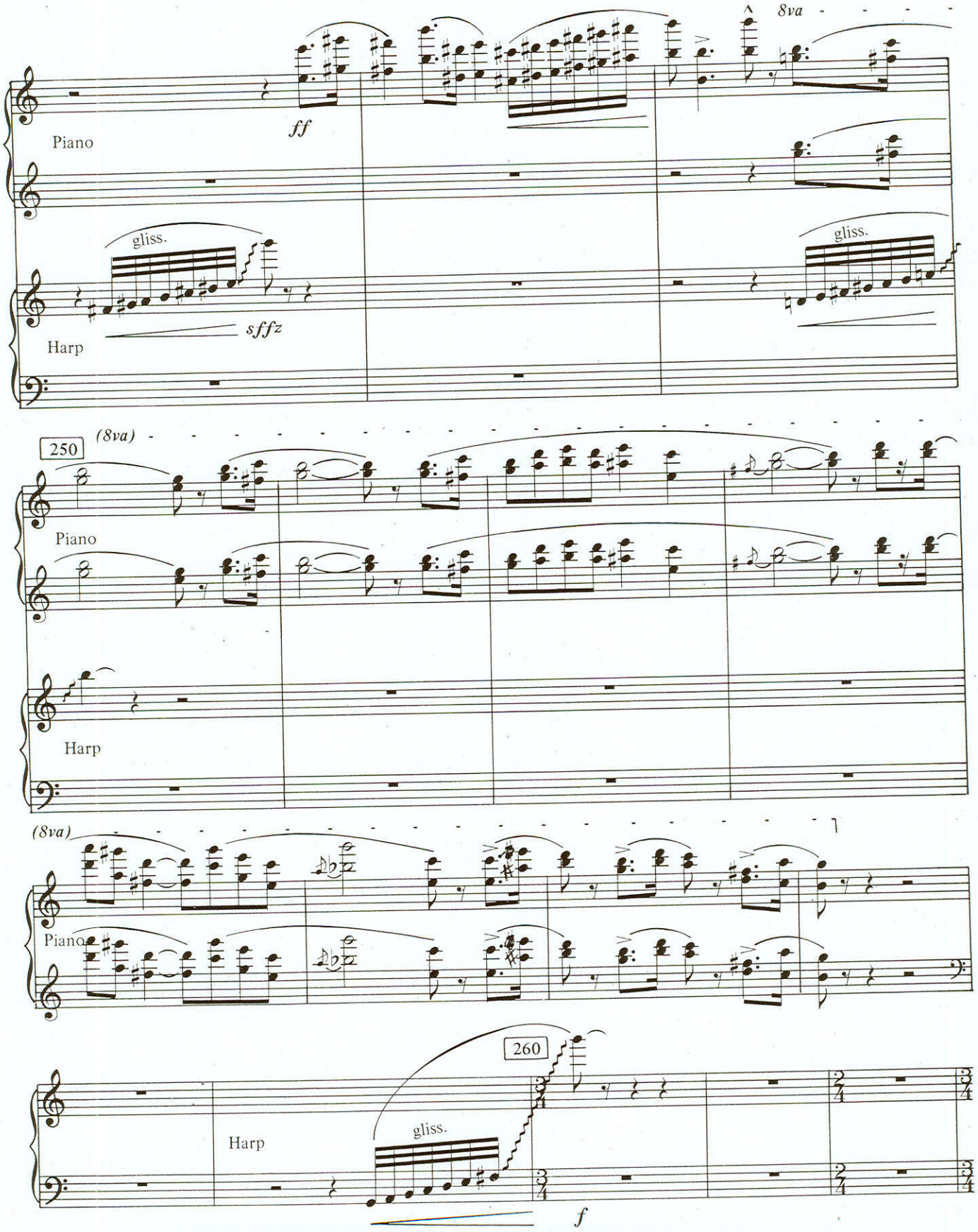
8va
Piano
ff
gliss.
sffz
Harp
gliss.
250
(8va)
Piano
Harp
(8va)
Piano
260
Harp
gliss.
f

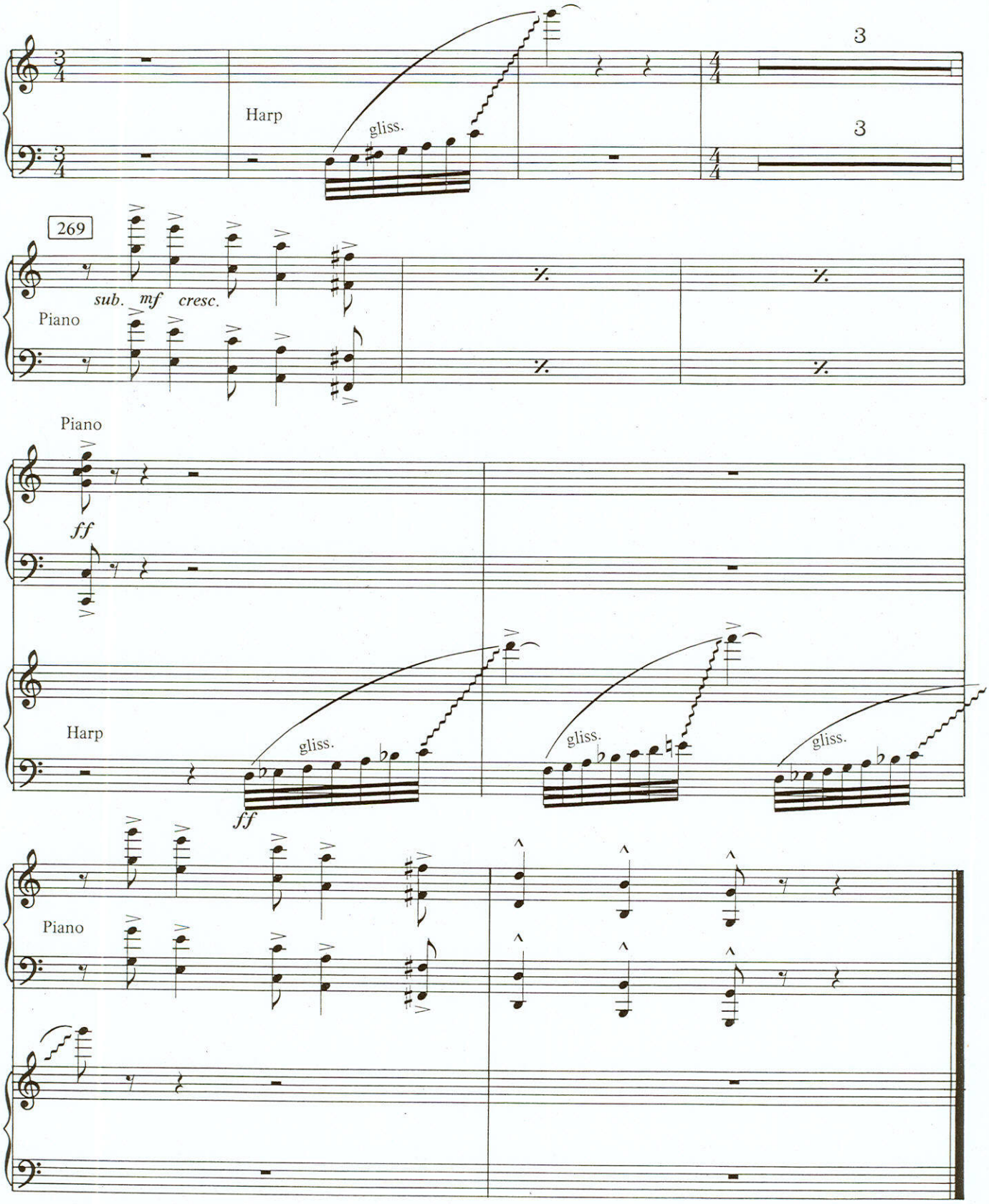
Harp
gliss.
3
3
269
Piano
sub. mf cresc.
Piano
ff
Harp
gliss.
ff
gliss.
gliss.
Piano