DISCLAIMER
Use of these PDF files is strictly for United States Naval Academy Band auditions only.
Any other use is not authorized by the United States Naval Academy Band.
The user assumes responsibility for obtaining appropriate licenses in conjunction with any further use of copyrighted works.

WA 85
U. S. NAVAL ACADEMY BAND

Valse des Fleurs
from "The Nut Cracker Suite"

P. TSCHAIKOWSKY
Arranged by M. L. Lake
Arranged for Modern Bands with
New Parts by H. R. Kent

Harp

J 252

Tempo di Valse

2 — *ff* — B♭7

1 — B♭7

6 — *ff* *cadenza ad lib.*

8

Copyright MCMXIX by Carl Fischer, New York
Copyright MCMXLVI by Carl Fischer, Inc., New York

K

U. S. NAVAL ACADEMY BAND

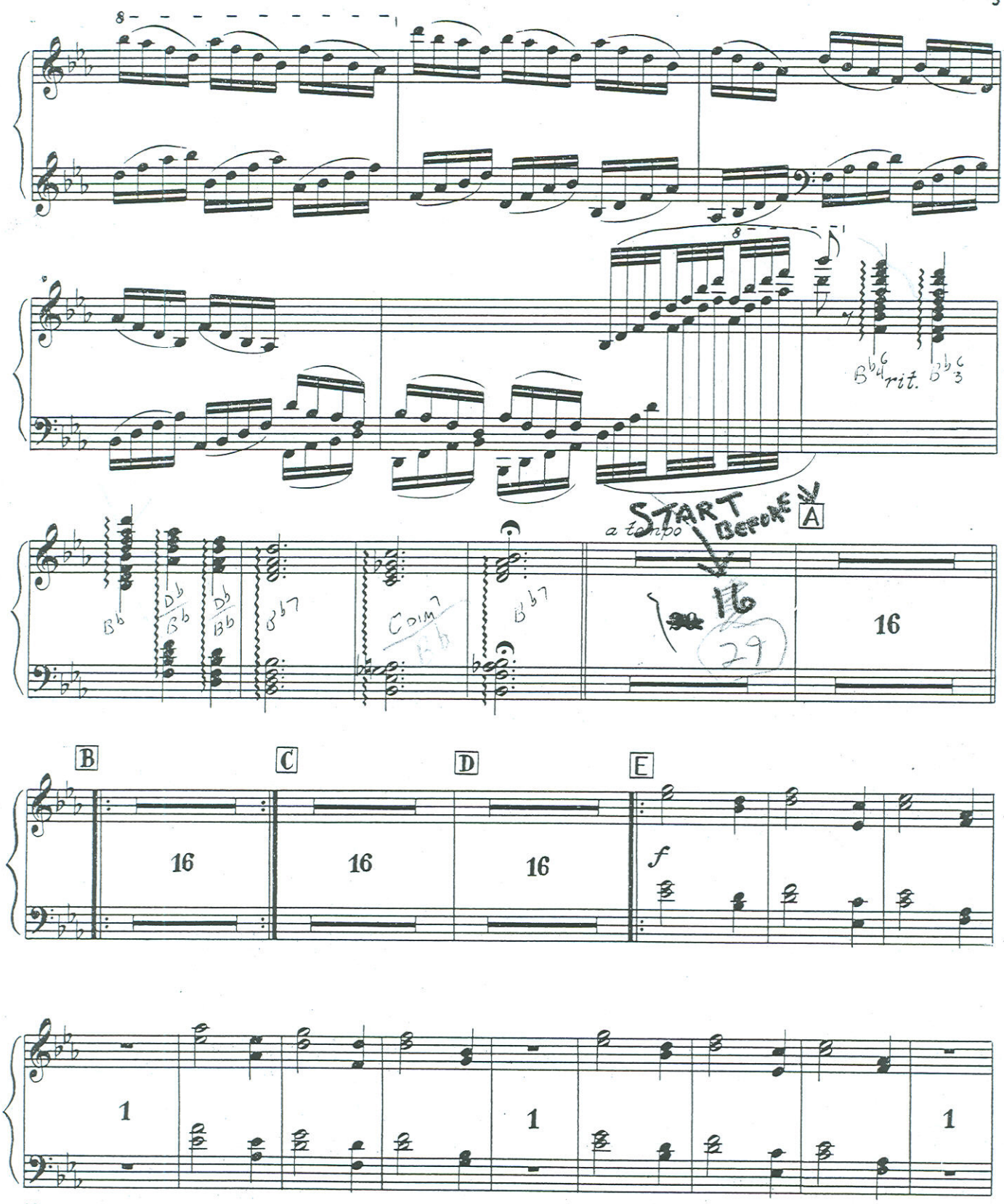

Harp

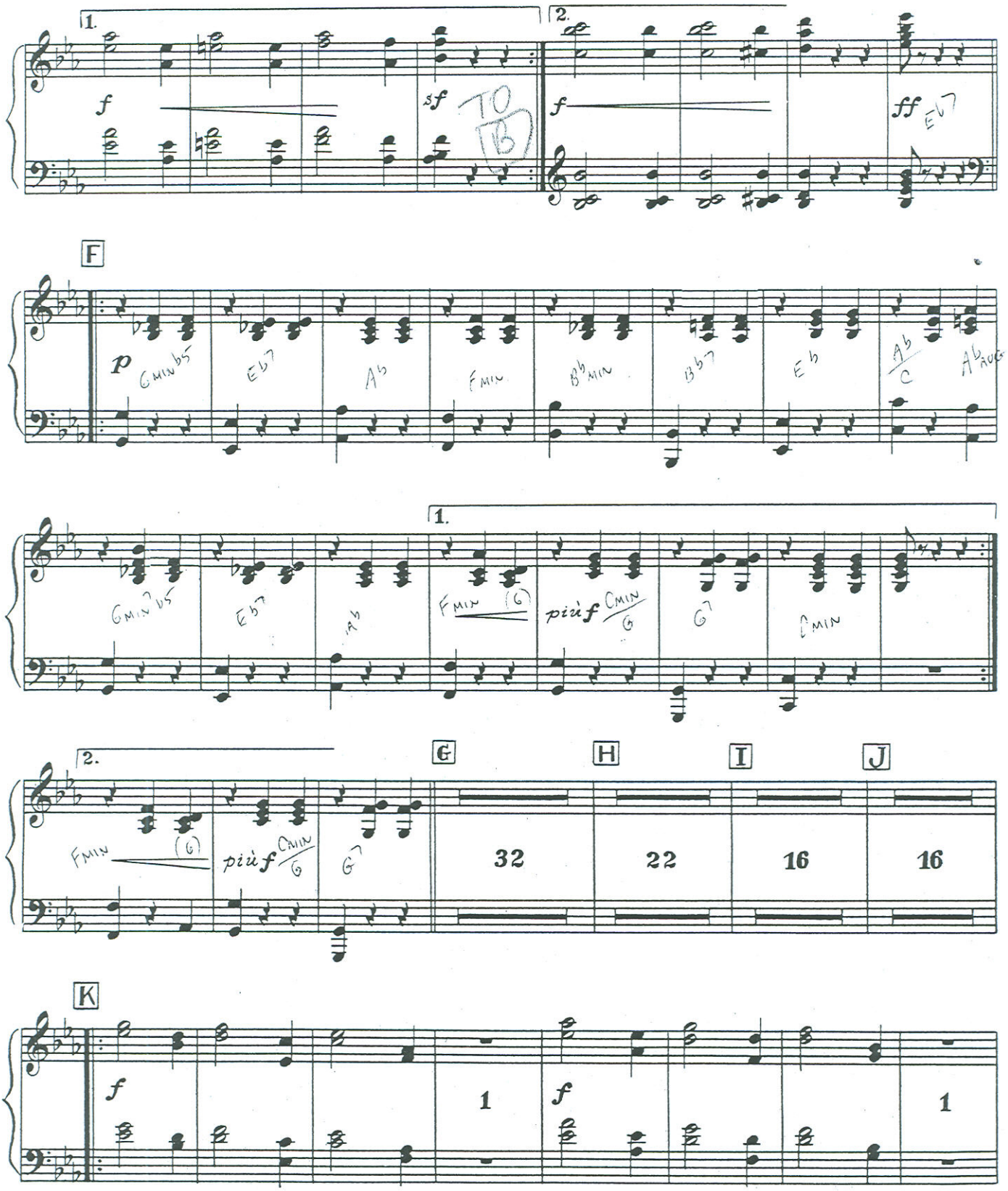
1.
2.
f
sf
TO TB
f
ff
Eb7
F
p
Gmin b5
Eb7
Ab
Fmin
Bb min
Bb7
Eb
Ab/C
Ab aug
Gmin7 b5
Eb7
Ab
Fmin (G)
più f Cmin/G
G7
Cmin
Fmin (G)
più f Cmin/G
G7
G
H
I
J
32
22
16
16
K
f
1
f
1

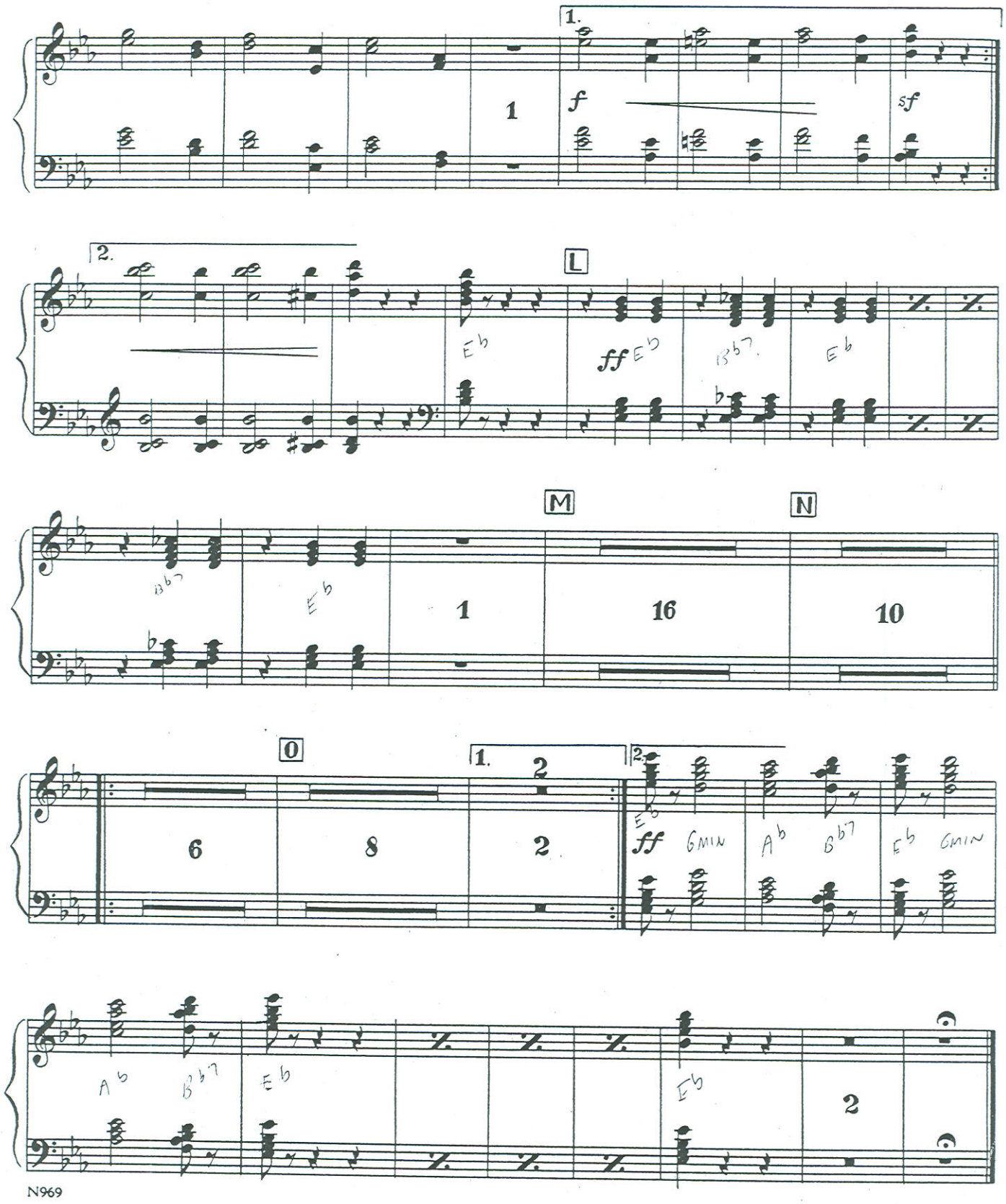
1.
1
f
sf
2.
L
Eb
ff Eb
Bb7
Eb
Bb7
Eb
M
N
1
16
10
O
1.
2
2.
6
8
2
Eb
ff GMIN
Ab
Bb7
Eb GMIN
Ab
Bb7
Eb
Eb
2